CAPE ANN MUSEUM

ART HISTORY CULTURE

27 PLEASANT STREET GLOUCESTER MA 01930

Welcome to the
Gloucester Historical Commission's

2018 Preservation Awards Ceremony

gloucester-ma.gov/index.aspx?nid=109

My Favorites | Pages | Modules | Live Edit | 0 | Mary Ellen

Search

+ Share | RSS | Email | Print

CITY OF GLOUCESTER MASSACHUSETTS

AMERICA'S OLDEST SEAPORT

45°F

GOVERNMENT | DEPARTMENTS | RESIDENTS | BUSINESSES | VISITORS | HOW DO I...?

- Preservation Awards
- National Register
- GHC Document Directory
- Helpful Links
- Survey & Planning Reports

ONLINE SERVICES

Home > Government > Boards & Commissions > Historical Commission

Historical Commission

Mission

The Gloucester Historical Commission (GHC) was established under M.G.L. Chapter 40, Section 8D; its mission is to preserve and protect Gloucester's historical assets and develop public awareness and appreciation of Gloucester's historic resources.

GHC is comprised of between three and seven members (all volunteers) who are appointed by the Mayor, each for a 3-year term.

Meetings are held on the last Monday of each month in City Hall and are open to the public.

Agendas & Minutes

Agendas are available prior to the meeting.
Most Recent Agenda | View All

Meeting results are available, following approval.
Most Recent Meeting Results | View All

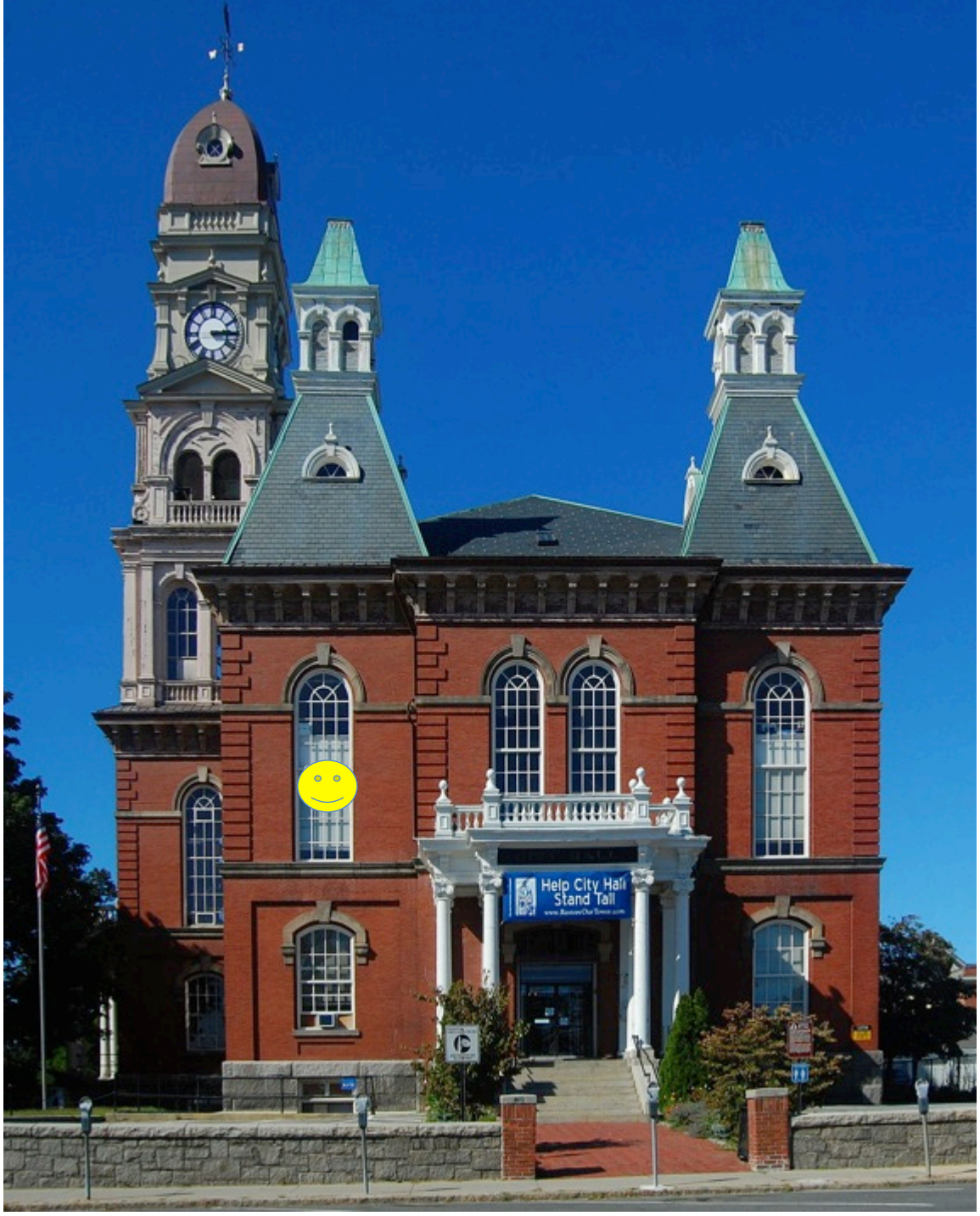
Help City Hall
Stand Tall

Skills Needed on the GHC

Gloucester residents with special knowledge or professional background in:

- **Architecture and architectural history**
- **Preservation planning and development**
- **History and archaeology**
- **Cultural anthropology and cultural geography**
- **Landscape architecture and conservation**

Preservation Award Criteria

- **Preserves neighborhood history through research, writing, or art.**
- **Preserves a property that is historically significant in age, style, or use.**
- **Restores using traditional materials or methods.**
- **Preserves historical integrity or appearance.**
- **Protects from present threat or future harm.**
- **Completes project within the past two years.**
- **Accomplished by individual, family, group through community advocacy, fundraising, or effort.**

Preservation Award Categories

- **Archaeology**
- **Adaptive reuse**
- **Education & outreach**
- **Landscape preservation**
- **Local preservationist**
- **Restoration and rehabilitation**
- **Stewardship**
- **Individual lifetime achievement**
- **Documentation of Gloucester's history**

Cape Ann Museum

Restoration & Rehabilitation

White-Ellery House c.1710
CAPE ANN MUSEUM
White-Ellery House
OPEN
20

Edward Pasquina

Restoration & Rehabilitation

75 Middle Street

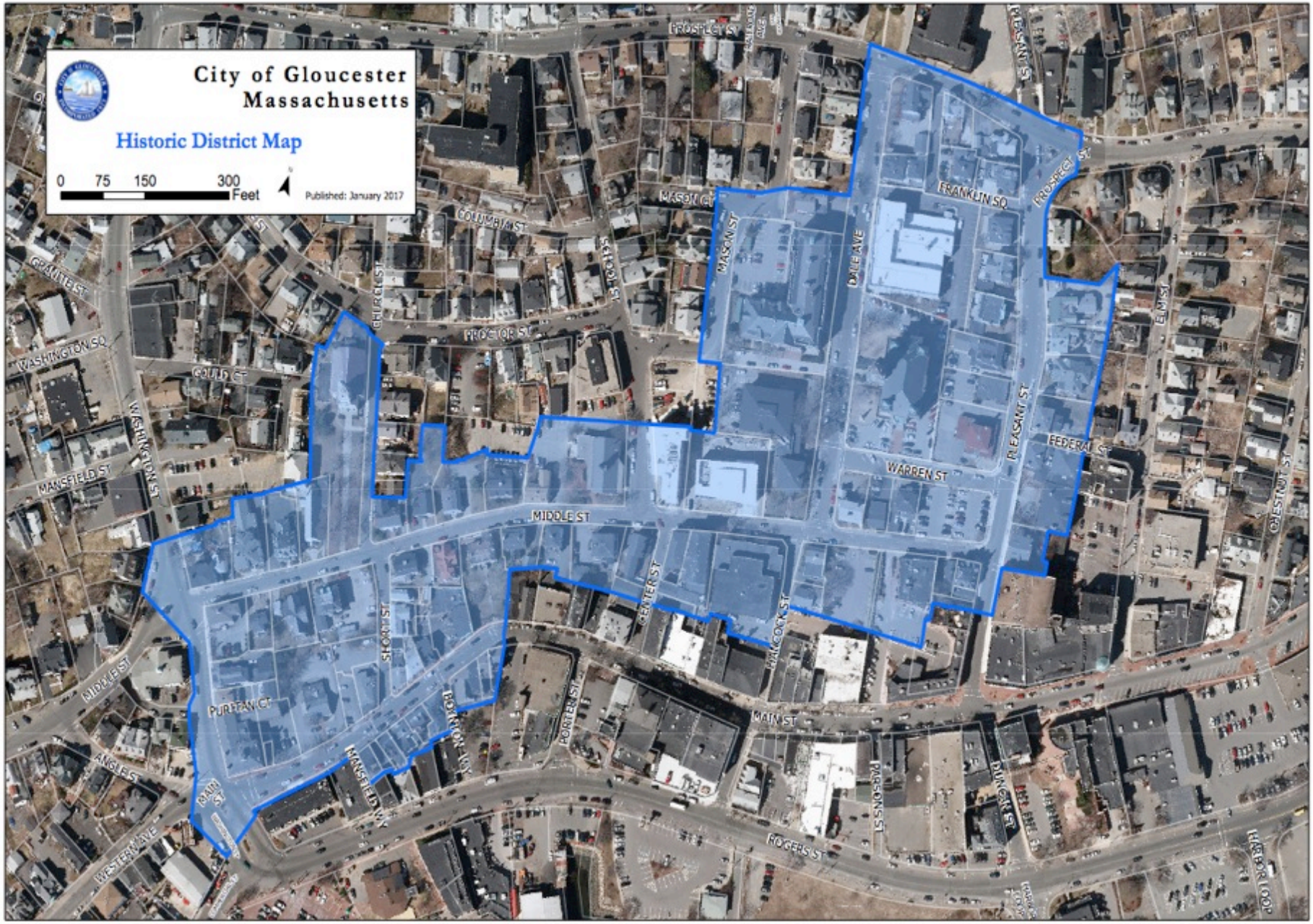
City of Gloucester
Massachusetts
Historic District Map
0 75 150 300
Feet
Published: January 2017
PROSPECT ST
FRANKLIN SQ
MASON CT
COLUMBIA ST
MASON ST
DALE AVE
SCHOOL ST
CHURCH ST
PROCTOR ST
GRANITE ST
WASHINGTON SQ
GOULD CT
WASHINGTON ST
MANSFIELD ST
MIDDLE ST
WARREN ST
PLEASANT ST
FEDERAL ST
ELM ST
CHESTNUT ST
CENTER ST
HANCOCK ST
SHORT ST
PURITAN CT
BOWTON WY
PORTER ST
MAIN ST
PARSONS ST
DUNCAN ST
ROGERS ST
HARBOR LOOP
ANGLE ST
WESTERN AVE

Pru Fish:
prufish@comcast.net

75
MIDDLE STREET
Edward F. Pasquina
Attorney at Law

75 Middle Street

NO RIGHT
TURN

75 Middle Street

Gloucester Daily Times

Preserving Gloucester History

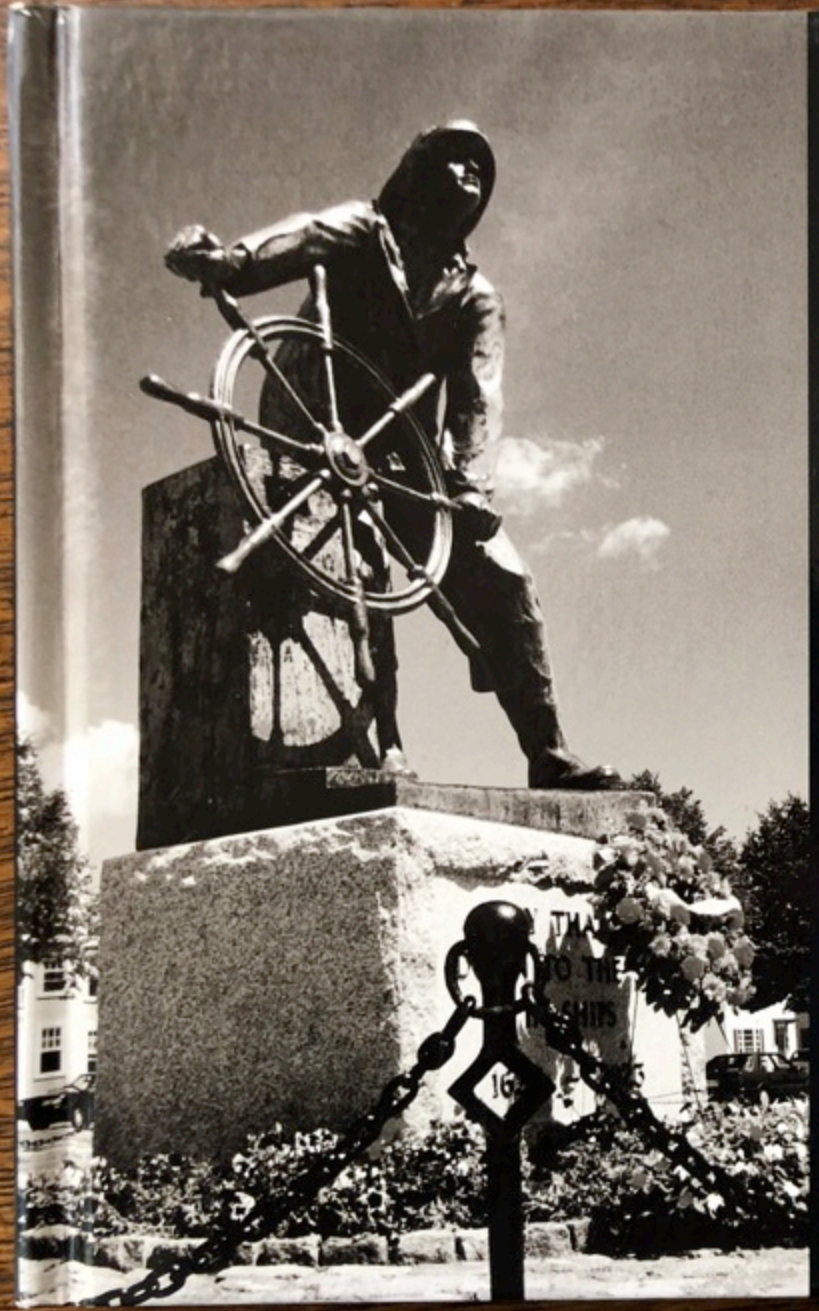

GLOUCESTER

AMERICA'S OLDEST SEAPORT

DR. HOWLAND
DENTIST
DR. NEWELL
BELMONT
ROOMS

25 YEARS AFTER
THE PERFECT STORM

David Olson

Gloucester Daily Times

Serving Cape Ann

NORTH of BOSTON MEDIA GROUP

Linda Gardner

Eagle-Tribune

Leland Crawford

Archaeology

The square stern variant of the Chebacco Boat, known as a "Dogbody".

TULUM
MEXICO

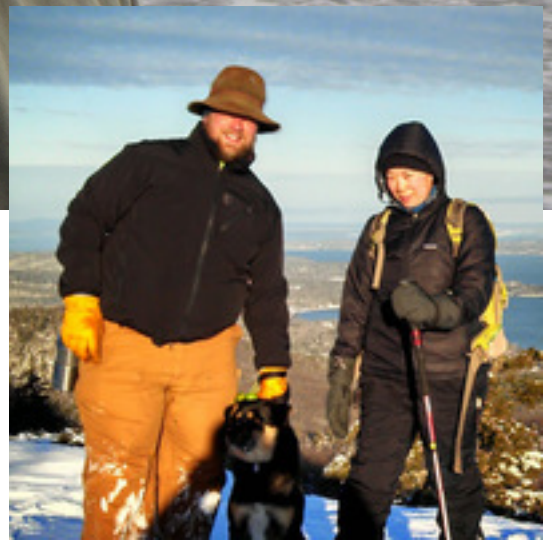

Jim Salem Photo

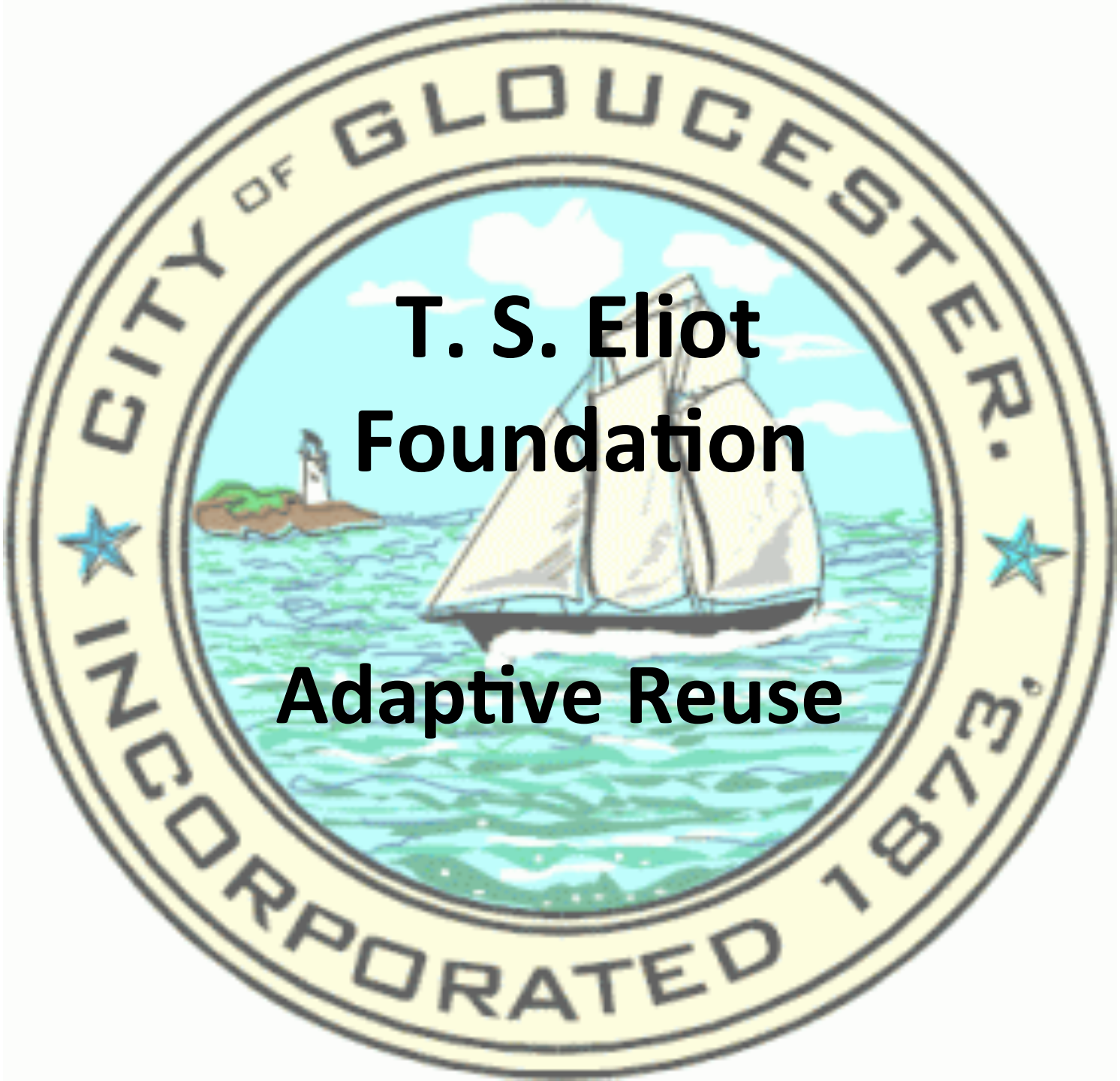

T. S. Eliot Foundation

Adaptive Reuse

The "Downs."

T. S. Eliot House
18 Edgemoor Road
East Gloucester

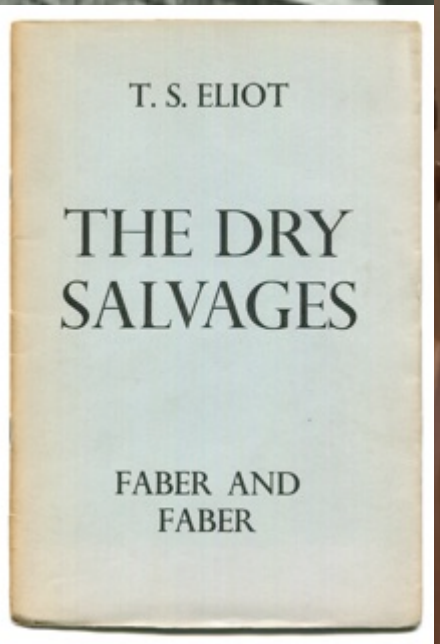
T. S. ELIOT
THE DRY SALVAGES
FABER AND FABER

Stephanie Buck

Lifetime Achievement

GOODMORNINGGLOUCESTER.ORG
CAPE ANN
MUSEUM

VELCRO

FITZ HENRY LANE
Family and Friends
TC1215
ACID FREE

EPSON

CITY OF GLOUCESTER.
INCORPORATED 1873.
Andy & Peggy
Matlow
Restoration
& Rehabilitation

10 Way Road
East Gloucester

All Subcontractors
Sign-in and out everyday
First Aid Kit

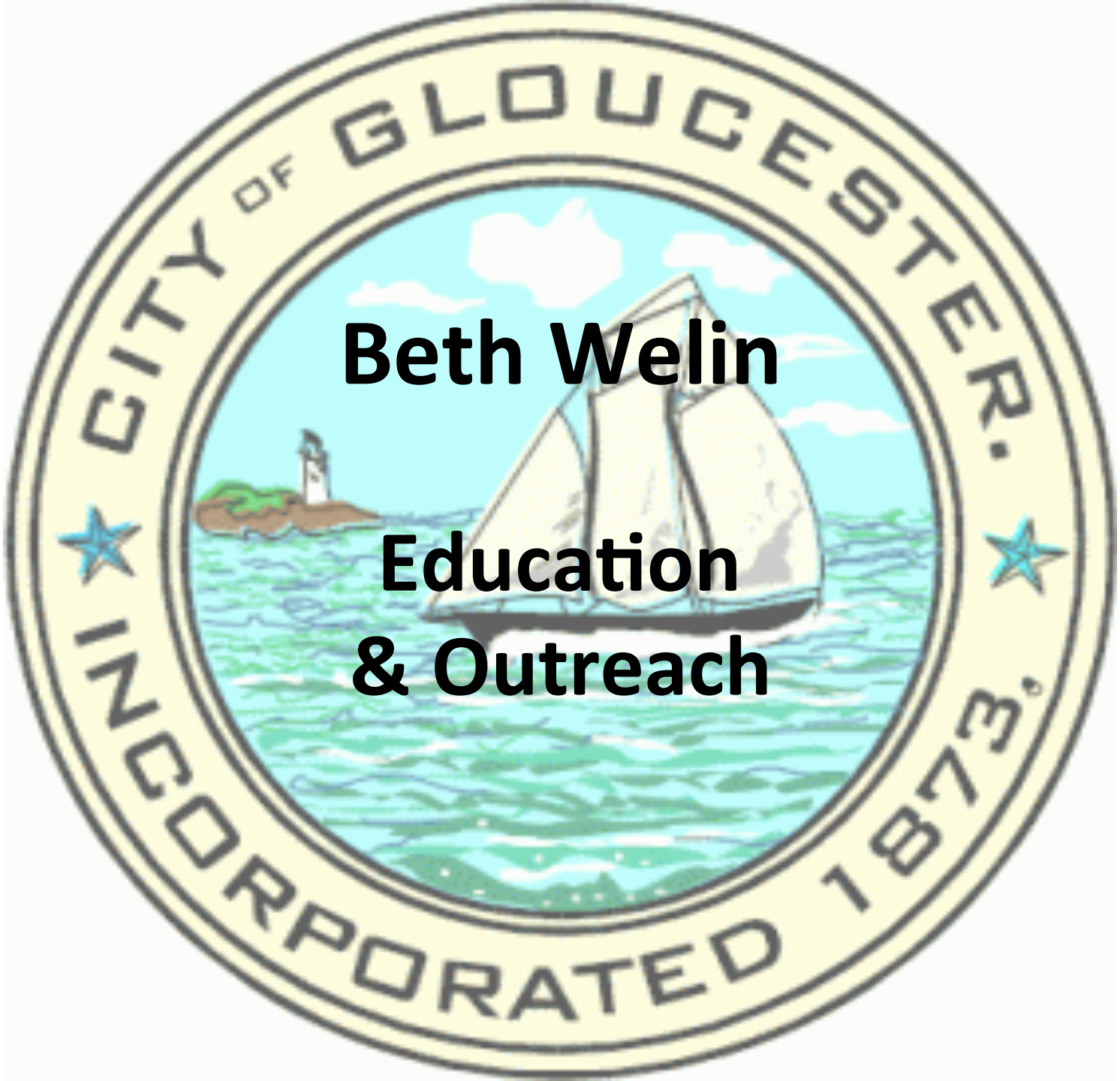

Beth Welin

Education & Outreach

Beth Welin

Gloucester History Sharing Program
Presented by Beth Welin

Come see images of old Gloucester and share your own memories during these monthly presentations at the Rose Baker Senior Center.

Monday, July 27, 10 am

"Ghosts of Vincent Cove"
The Shipbuilders and their Vessels

Sponsored by the Phyllis A Marine Association
Supported by the Awesome Gloucester Foundation

Gloucester History Sharing Program
Presented by Beth Welin

Come see images of old Gloucester and share your own memories during these monthly presentations at the Rose Baker Senior Center.

Monday, April 27, 1-2pm
Gloucester Fish Companies

Do you remember Shutes & Merchants, Reed & Gamage or the Slade Gorton fish companies? They're gone now but their legacy continues.

Sponsored by the Phyllis A Marine Association
Supported by the Awesome Gloucester Foundation

WWW.GOODMORNINGGLOUCESTER.COM

Gloucester History Sharing Program
Presented by Beth Welin

Come see images of old Gloucester and share your own memories during these monthly presentations at the Rose Baker Senior Center.

Monday, February 23, 1-2pm

Gloucester's Former Grand Hotels

Ever heard of the Colonial Arms, Moorlands, Thorwald, Pavillion, Surfside, or Hawthorne Hotels? Come see images of these and other former prestigious resort hotels.

Sponsored by the Phyllis A Marine Association
Supported by the Awesome Gloucester Foundation

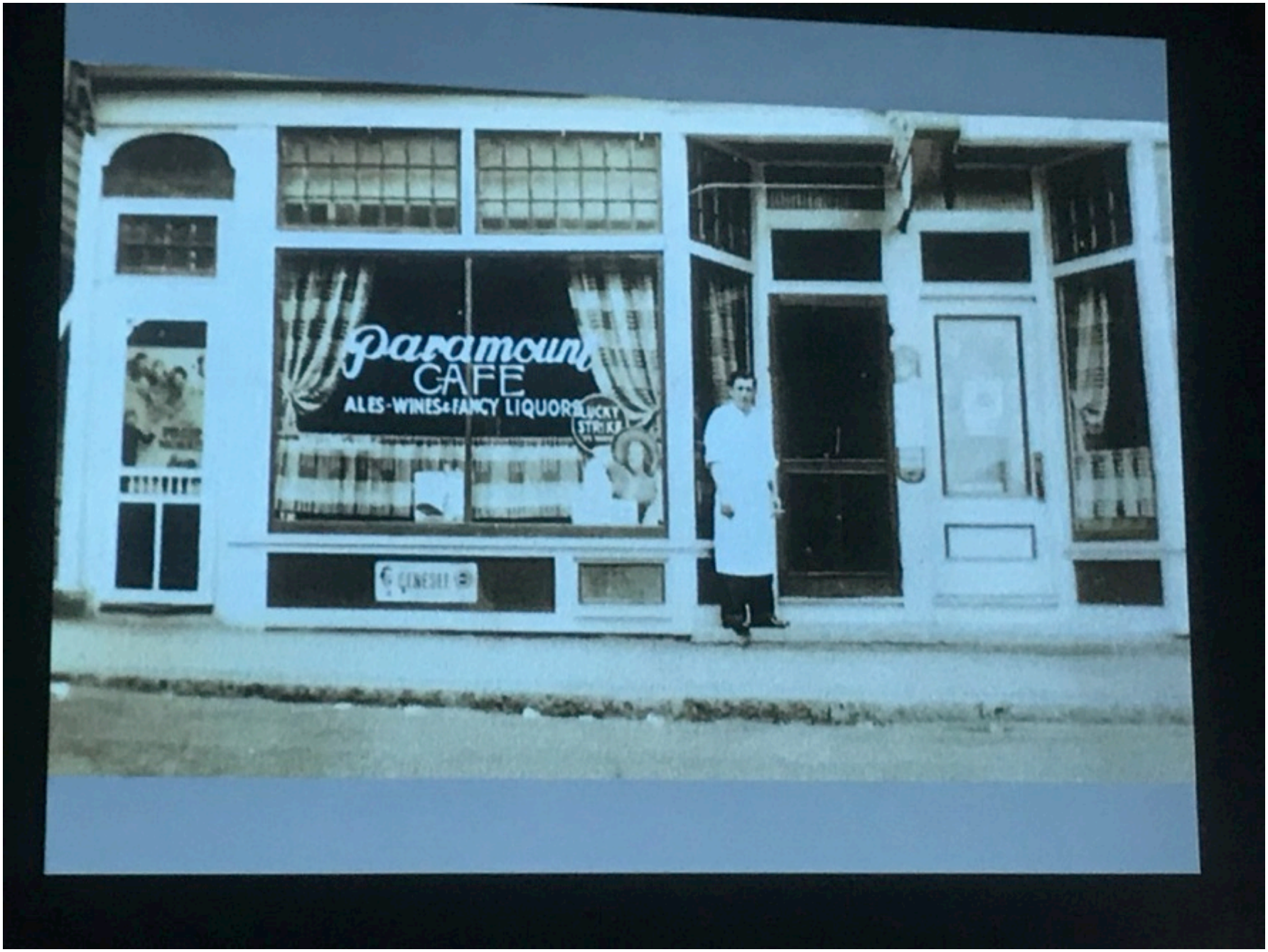
Paramount
CAFE
ALES-WINES & FANCY LIQUORS
LUCKY STRIKE

Corner of Main and Centre Streets, before great fire of 1864. Rebuilt a brick after the fire, it continued to serve as headquarters for Proctor Bros., printers and publishers of the Cape Ann Advertiser, succeeded in 1888 by the Gloucester Daily Times.

Ink illustration by Bruce Roberts

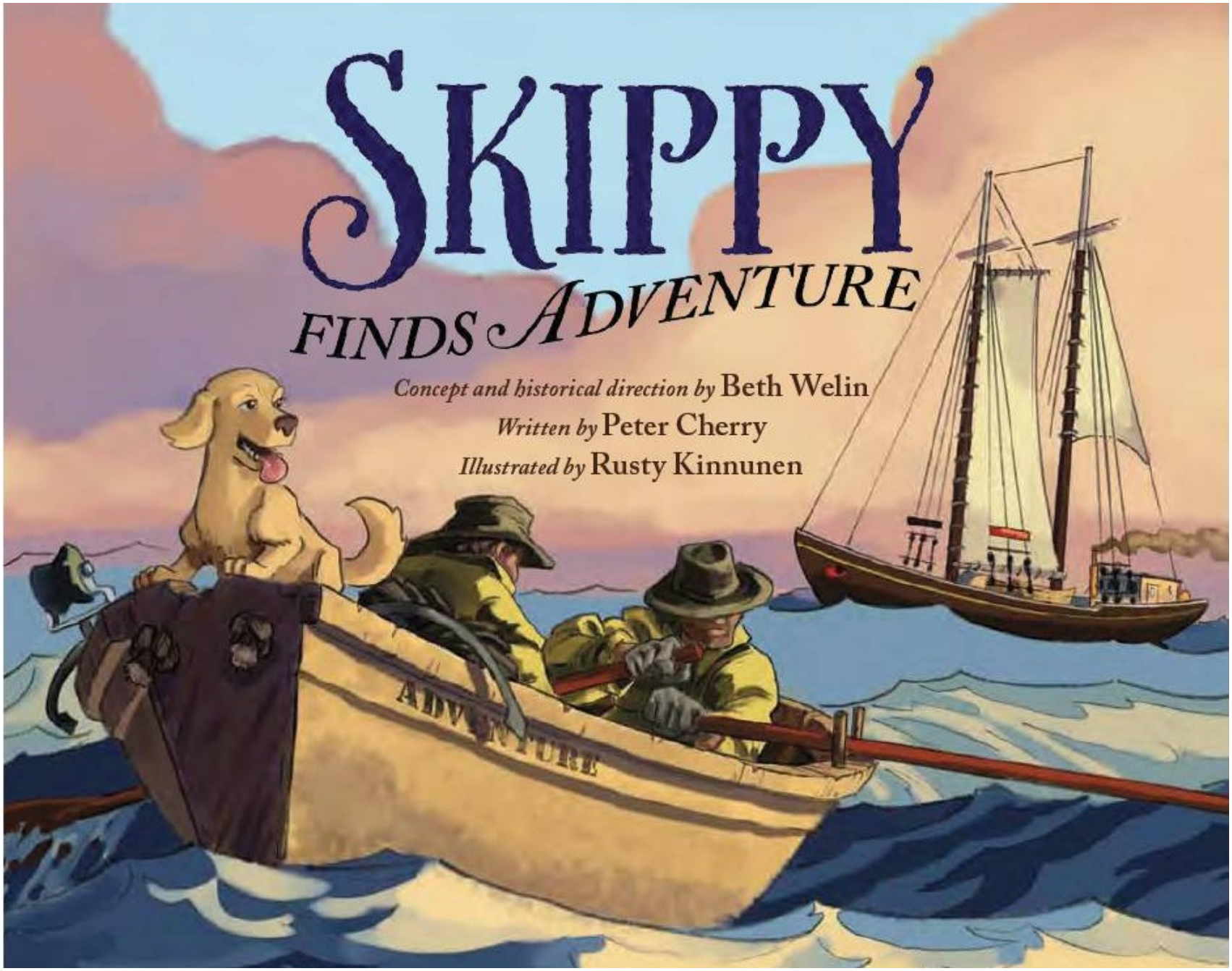
SKIPPY
FINDS ADVENTURE
Concept and historical direction by Beth Welin
Written by Peter Cherry
Illustrated by Rusty Kinnunen

Don Morgan

Restoration & Rehabilitation

1046 Washington Street

Bill Elwell & Associates, Inc.

Address:
19 Wallace Road, Rockport

Phone:
(978) 546-8021

Email:
carpenters.remodeling@verizon.net

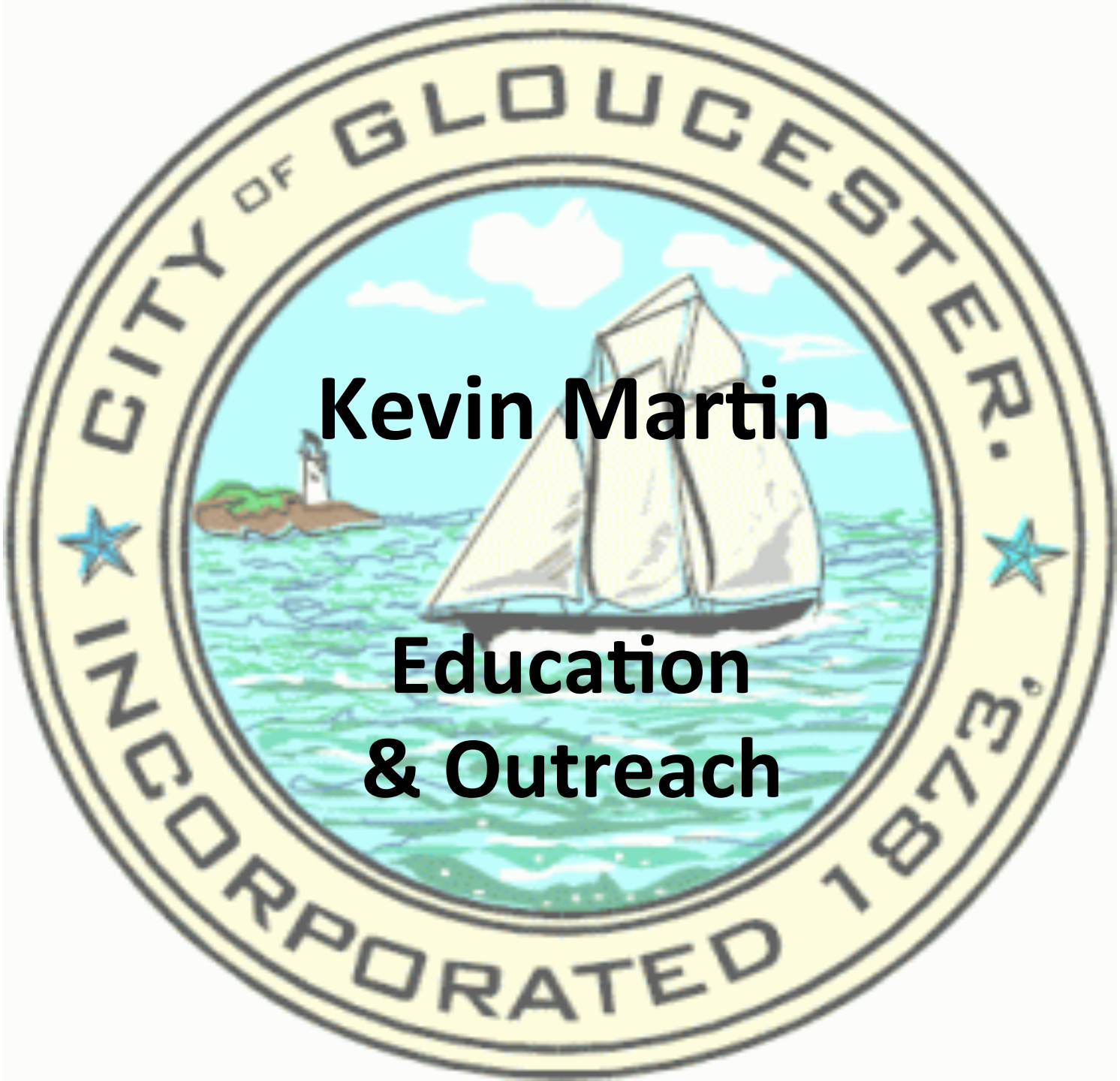

Kevin Martin

Education & Outreach

gettyimages
Boston Globe
938209328

KEEP OUT OF DEBT
gettyimages
Boston Globe
938208424

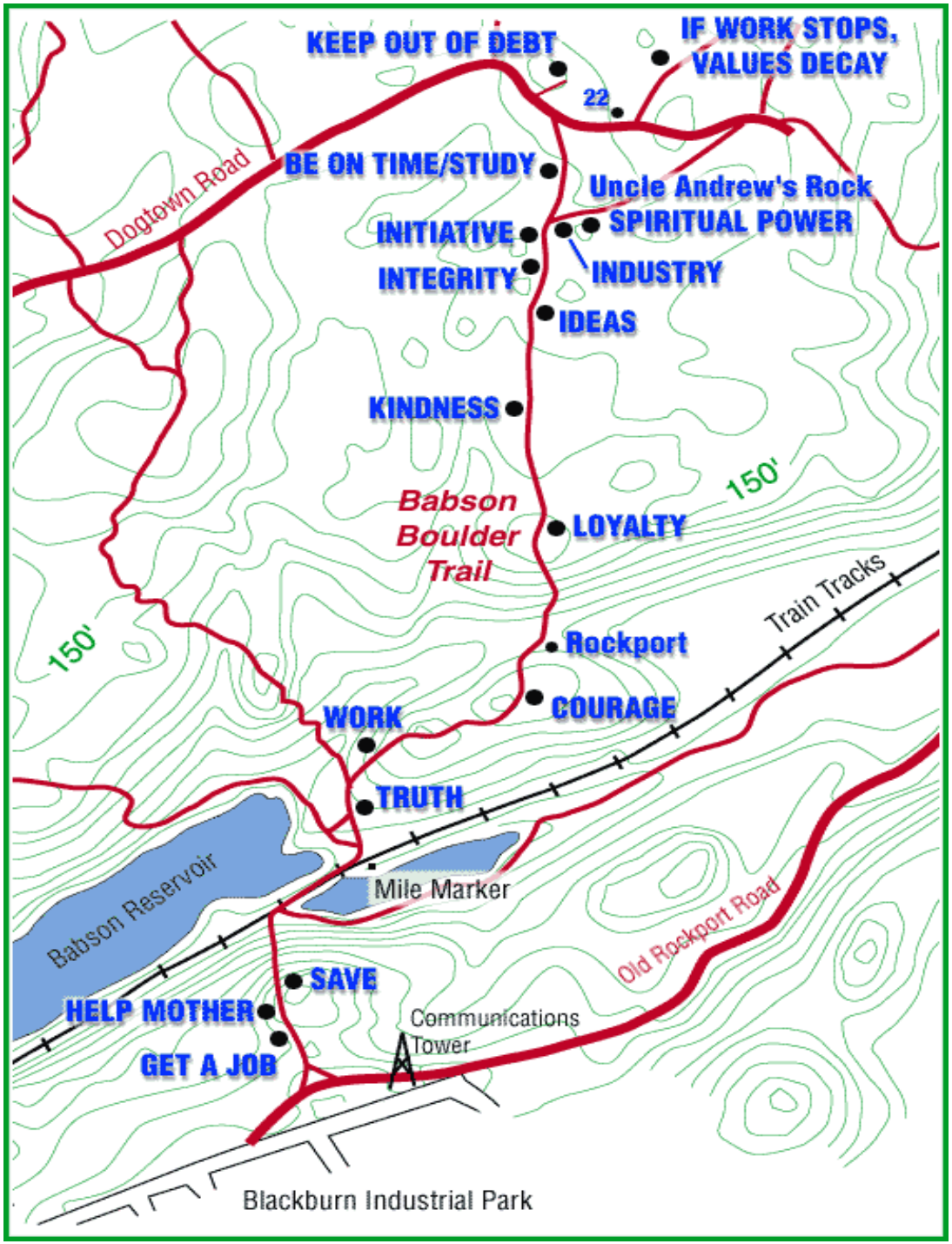
KEEP OUT OF DEBT
IF WORK STOPS, VALUES DECAY
22
Dogtown Road
BE ON TIME/STUDY
Uncle Andrew's Rock
SPIRITUAL POWER
INITIATIVE
INTEGRITY
INDUSTRY
IDEAS
KINDNESS
150'
Babson Boulder Trail
LOYALTY
Train Tracks
Rockport
150'
COURAGE
WORK
TRUTH
Babson Reservoir
Mile Marker
Old Rockport Road
SAVE
HELP MOTHER
Communications Tower
GET A JOB
Blackburn Industrial Park

KEEP OUT OF DEBT
OneRedwoodHillPhotography.com

PROSPERITY
FOLLOWS
SERVICE
OneRedwoodHillPhotography.com

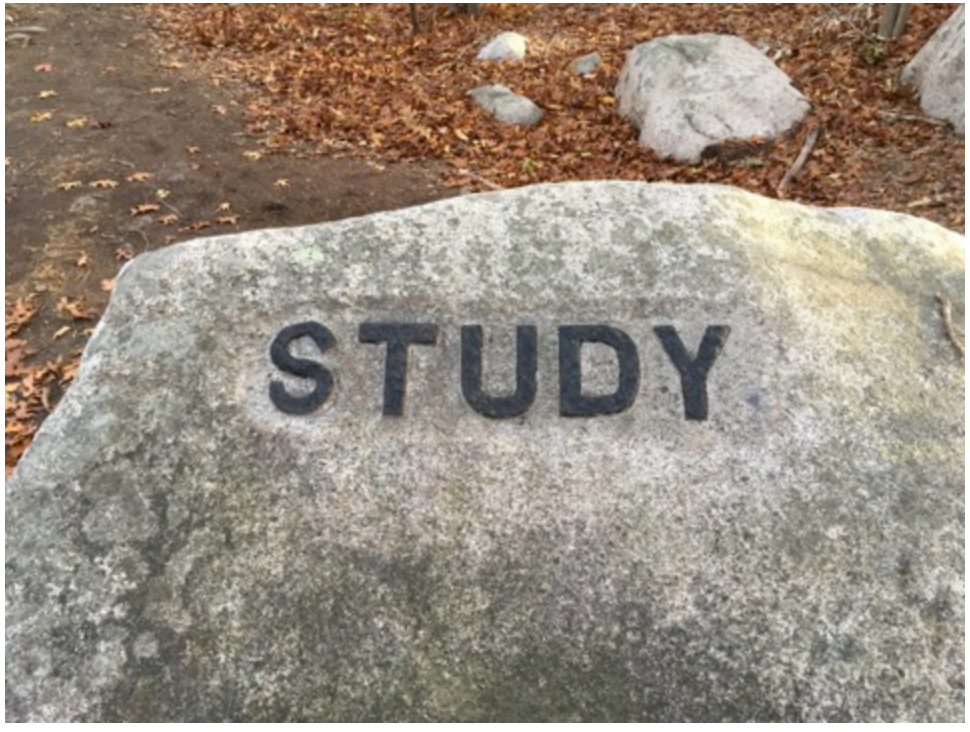
STUDY

USE
YOUR HEAD

BABSON BOULDERS

GLOUCESTER, MA

SPIRITUAL
POWER

CAPE ANN MUSEUM

ART HISTORY CULTURE

Gloucester Historical Commission

2018 Preservation Awards